

105133 21.60

PC-B 18

CLARK ADDITION
68 Lot 10
BEING PART OF LOT 68, 4th QTR., T-7N., R-11W., HOWARD TWP.,
KNOX CO., OHIO

THE UNDERSIGNED ~~RUTH E. SPITTLE~~ & JOSEPH C. CLARK, OWNERS
OF THE HEREON PLATTED LAND CERTIFY THIS PLAT TO BE A CORRECT RE-
PRESENTATION OF "CLARK ADDITION" OF A PART OF THE TRACTS AS CON-
VEYED TO THEM BY DEED BK. 353, PG. 246 & DEED BK. 345, PG. 295 IN THE
RECORDERS OFFICE, KNOX COUNTY, OHIO. DIMENSIONS OF THE ROAD ARE
MARKED ON THE PLAT IN FEET AND DECIMAL PARTS THEREOF.
THE ROAD NOT HERETOFORE DEDICATED TO PUBLIC USE IS HEREBY DE-
DICATED FOR USE AS SUCH.
THE UNDERSIGNED FURTHER AGREES THAT THIS DEDICATION IS A COVE-
NENT BINDING OURSELVES, OUR HEIRS AND ASSIGNS FOREVER, WE HAVE HERE-
UNTO AFFIXED OUR HANDS THIS 15th DAY OF AUGUST 1984.

Joseph C. Clark Michael E. Swang Patricia A. Swang
JOSEPH C. CLARK WITNESS WITNESS

APPROVED THIS 16 DAY OF August 1984.
Donald J. Cook
KNOX COUNTY BOARD OF HEALTH

APPROVED THIS 16th DAY OF AUGUST 1984.
Harry J. Durbin
KNOX COUNTY ENGINEER

APPROVED THIS 19th DAY OF JULY 1984.
Richard A. Baer
SECRETARY OF KNOX CO. REGIONAL PLANNING COMMISSION

THE KNOX COUNTY COMMISSIONERS HEREBY APPROVE AND ACCEPT
THIS PLAT DEDICATED THIS 16 DAY OF AUGUST 1984.

Richard A. Baer Edward D. Houghton Donald A. Younger
COMMISSIONER COMMISSIONER COMMISSIONER

RUTH E. SPITTLE WITNESS
WITNESS

STATE OF OHIO, COUNTY OF KNOX

BEFORE ME, A NOTARY PUBLIC, IN AFORESAID COUNTY PERSONALLY AP-
PEARED JOSEPH C. CLARK AND ~~RUTH E. SPITTLE~~, OWNERS, WHO ACKNOW-
LEDGED THE SIGNING OF THE FOREGOING INSTRUMENT TO BE THEIR FREE ACT
AND DEED FOR THE USES AND PURPOSES EXPRESSED THEREIN.

IN WITNESS THEREOF, I HAVE HEREUNTO SET MY HAND AND AFFIXED
MY OFFICIAL SEAL THIS 15th DAY OF AUGUST 1984.

Richard A. Baer
NOTARY PUBLIC, KNOX COUNTY, OHIO

MY COMMISSION EXPIRES 26 APRIL 86
DATE

- CURVE DATA -

NO	ARC	RADIUS	DELTA	CHORD	BRG.	DIST.
1	114.19	220.0	30°00'00"	S. 69°00'00"E.		113.89'
2	130.9	250.0	30°00'00"	S. 69°00'00"E.		129.40'
3	30.36	50.0	34°47'30"	S. 36°36'30"E.		29.90'
4	52.36	50.0	60°00'00"	S. 10°48'00"W.		50.00'
5	45.88	50.0	52°34'30"	N. 24°15'00"W.		44.29'
6	31.70	25.0	72°39'41"	N. 34°16'50"W.		29.61'
7	44.37	190.0	13°22'45"	N. 77°18'15"W.		44.27'
8	77.38	50.0	88°40'45"	N. 85°07'30"E.		69.89'

- ACREAGE TABLE -

PARCEL/LOT	ACRES
A	0.5964
B	0.0925
1	2.1644
2	4.1667
3	1.8710
4	0.4201
5	2.8108
TOTAL	12.1219

RUTH E. SPITTLE 0.0925 ACRES
JOSEPH C. CLARK 12.0294 ACRES
TOTAL 12.1219 ACRES

TRANSFERRED
AUG 21 1984
J. WILLIAM MOODY, AUDITOR
KNOX COUNTY, OHIO
NO. 12447

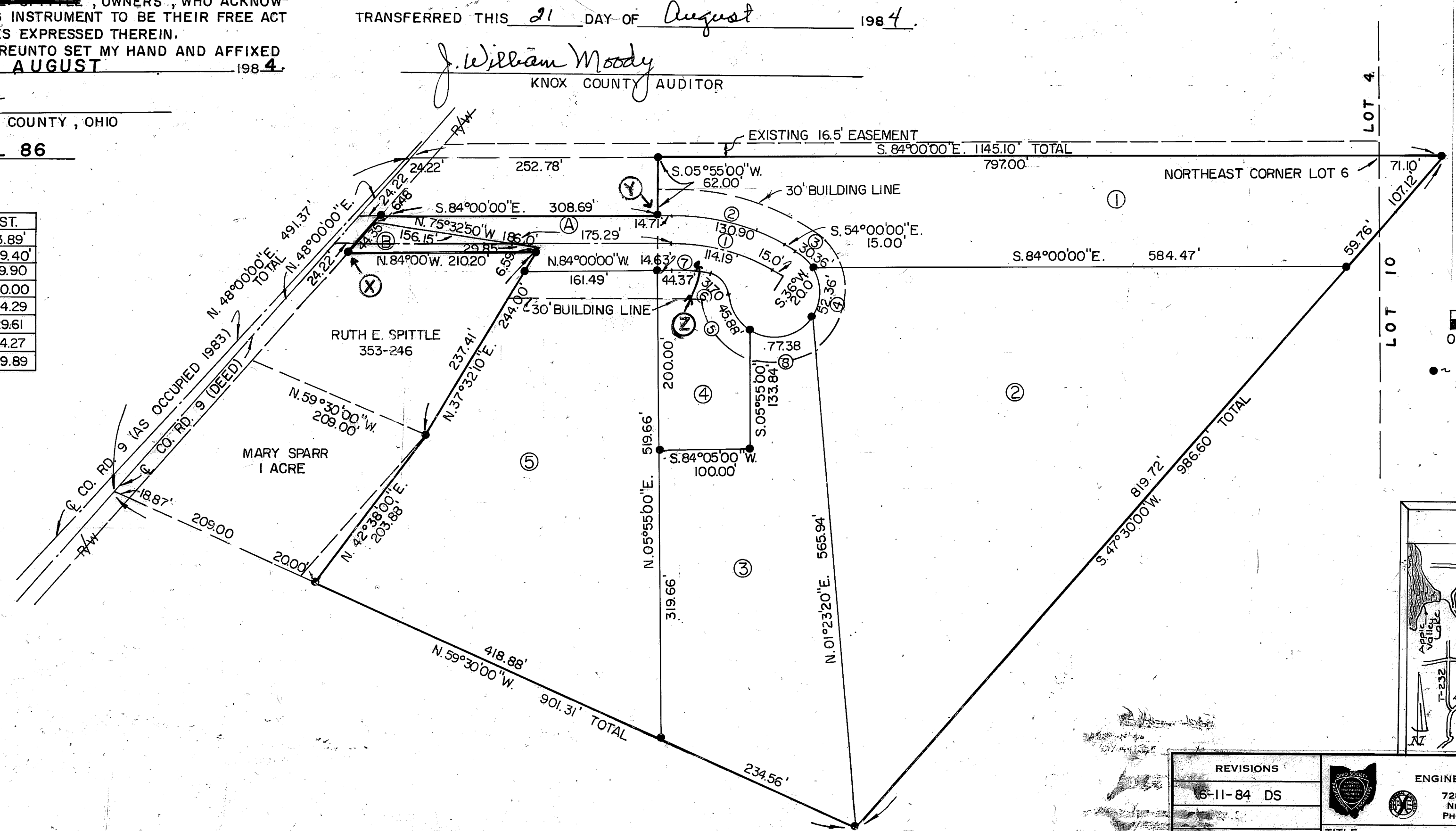

10/18/83
DATE

SCALE IN FEET
0 50 100 200

5/8 INCH SOLID IRON PIN
SET WITH IDENTIFICATION CAP

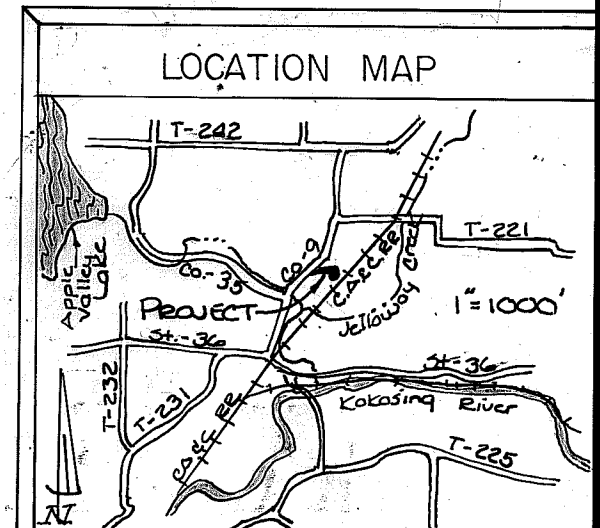

REVISIONS		HITCHENS	
6-11-84 DS		ENGINEERING & SURVEYING	
		728 MONTGOMERY ROAD	
		NEWARK, OHIO 43055	
		PHONE (614) 763-4554	
TITLE		CLARK ADDITION	
SCALE 1"=50'		DR. BY D.H.	DRAWING NO.
DATE 10-12-83		CK'D. BY HWH	5170-8-83